

# MAJOR PROJECTS & PIPELINE

1 August 2022

## APPENDICES

Prospect Community Engagement – Step 1

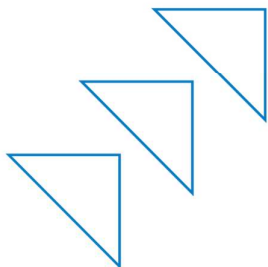

RenewalSA



Government  
of South Australia

# PROSPECT STEP 1 COMMUNITY ENGAGEMENT REPORT APPENDICES

## Contents

<b>Contents.....</b>	<b>2</b>
<b>Appendix 1.....</b>	<b>3</b>
Engagement Invitation to community informing of commencement of Prospect engagement process ...	3
.....	4
<b>Appendix 2.....</b>	<b>5</b>
Engagement Area – map showing letterbox drop area for community invitation .....	5
.....	6
<b>Appendix 3.....</b>	<b>7</b>
<b>Appendix 4.....</b>	<b>8</b>
Social Pinpoint comments .....	8

# PROSPECT STEP 1 COMMUNITY ENGAGEMENT REPORT APPENDICES



## Appendix 1

**Engagement Invitation to community informing of commencement of Prospect engagement process**

# PROSPECT STEP 1 COMMUNITY ENGAGEMENT REPORT APPENDICES



## INVITATION HAVE YOUR SAY

Renewal SA invites you to share your views on the residential redevelopment at 250b Churchill Road, Prospect.

We are keen to understand the community's thoughts on 'What makes a great public open space?'

This high-profile location is well connected, located near public transport with the Islington Railway Station adjacent to the site. The development will provide a range of housing options including townhouses and apartments with 55% as affordable housing.

The focus for the Prospect site is the creation of housing and amenities that provide enhanced liveability including high-quality public open space and extensive tree planting to increase tree canopy cover.

Renewal SA is committed to ensuring that key stakeholders, including the community, are engaged as part of the planning process.

View our ideas wall, share your feedback and ideas for the public open space, including the main park and connections with the Islington Train Station and pedestrian/cycle paths and complete our survey between now and 30 May 2022 by visiting:

[renewalsa.mysocialpinpoint.com/prospect](https://renewalsa.mysocialpinpoint.com/prospect)

Your feedback will help guide the development of the open space concept design for the Prospect project and for the next stage of engagement.

Should you require further information, including alternative ways to provide feedback, or to be kept informed on the progress of the planning for the redevelopment of the Prospect site please visit [renewalsa.sa.gov.au/projects/prospect](https://renewalsa.sa.gov.au/projects/prospect)

### OR CONTACT

**P** 8207 1300 **E** [RenewalSA.Engagement@sa.gov.au](mailto:RenewalSA.Engagement@sa.gov.au)



RenewalSA



Government  
of South Australia

**PROSPECT STEP 1 COMMUNITY  
ENGAGEMENT REPORT  
APPENDICES**



## Appendix 2

**Engagement Area – map showing letterbox drop area for community invitation**



# PROSPECT STEP 1 COMMUNITY ENGAGEMENT REPORT APPENDICES

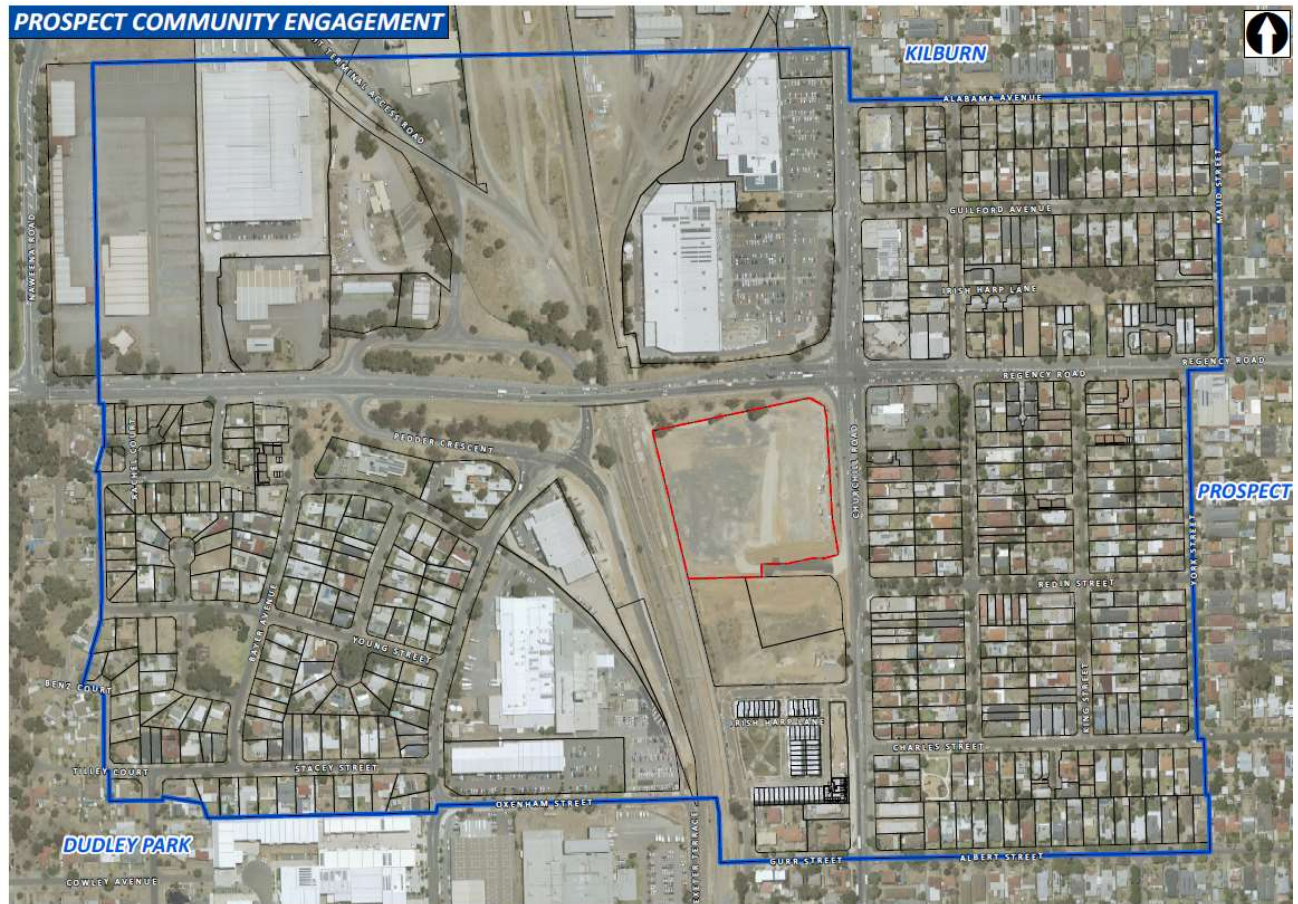

# PROSPECT STEP 1 COMMUNITY ENGAGEMENT REPORT APPENDICES

## Appendix 3

[Link to Social Pinpoint Platform \(Prospect site\)](#)

**PROSPECT STEP 1 COMMUNITY  
ENGAGEMENT REPORT  
APPENDICES**



## Appendix 4

### **Social Pinpoint comments**



# PROSPECT STEP 1 COMMUNITY ENGAGEMENT REPORT APPENDICES

## Comments

1. I would not want to see any threatening or disruptive behaviour in the area. If people don't feel safe, no one will use the space however properly set up it is. I would not want to see uncontrolled pets. There should be no people peddling and selling things. No advertising. No 'ownership' of a particular space a specific group.
2. My friends
3. By car or I can walk
4. Again, I emphasise the importance of people's confidence that the place is safe, with no disruptive behaviour from residents and those coming from other places. I'll visit the area to have coffee with friends so a coffee place or outlet would be useful. Allocate an area for quiet activities like reading or playing board games or working on one's laptop. An area to enjoy greenery and plants is important. A corner where people can see or pick up community announcements would be great. Also an area where people can have a group activity like Tai Chi. Not knowing how big the space you are putting up, I don't know how much more I can suggest.
5. It is essential that people feel safe to use the public space. Disruptive behaviour should not be allowed so that people will use the area. There are great parks in Adelaide, but I'm most reminded of parks that I have experienced in my overseas travel in Europe, Canada and the U.S. There is vibrancy in these parks because people are drawn to what they offer. There is a mix of activities for both young and old. There is space allocated to those who just want a quiet time and those who want more energising activities. An inspector should go around occasionally to check that the amenities are clean and safe.
6. I would like to see a public space that is well planned and accommodates the preferences and needs of those who are going to use it. It should enable people of various background and ages to use it. It should be safe, clean and well maintained. It should be well monitored and inspected so that people comply with rules. It should offer a variety of activities. It should be easy to reach and access.
7. Safety. Greenery: Plants and Trees. Seating. Coffee. Shelter. WiFi. BBQ areas. Dog friendly. Playground. Paths. Cycling. Scootering. Community contributed (eg local painters, mosaics, artists) contributing to the colours and designs. Give it a lovely, meaningful, pronounceable name. "Kaurna Park", (image provided)
8. The open space will be more appealing if it has a combination of seating/tables, water stations (for humans & dogs), an activity space for children, walking paths for everyone and maybe a communal herb garden
9. Drive (or walk if living in the proposed development)
10. Nothing else to say
11. Coordinate an extension of the bicycle and scooter ride shares down to this location
12. No accommodations are being made for business i.e. coffee shops in the plan...
13. Nothing done to address the infrastructure issues down Churchill road. The road is not conducive to a positive living space - speed, road surface quality conditions and alternative routes need attention.
14. Would require a coffee shop or Cafe - creates excitement and a vibrant environment among the community. For example, Jibbis at Lightview, Plant 4 at Bowden
15. Parks and gardens for all to enjoy
16. I would to see a leisure/sport centre like the ARC in Campbelltown SA. Great for the community and the neighbourhood
17. make it like plant 4 with lots of great cafes and open spaces etc where people can meet for lunch
18. cafes, restaurants and nice landscaped open space with benches to sit and have lunch and meet people. Something similar to Plant 4 would be great!
19. High density high rise housing that has limited off road parking
20. Connectivity and Community. Safe bike paths separated from the road, convenient access to trains and busses. Move away from the car-centric suburbs and really think about the people who will live in the area. Green spaces, walkability and accessibility to shops/services without needing a car. Shared community gardens and parks to allow for a dense, affordable, lively and thriving community. (image provided)

# PROSPECT STEP 1 COMMUNITY ENGAGEMENT REPORT APPENDICES

21. I like the use of green spaces to help reduce noise pollution and reduce heat radiation from built up areas. The incorporation of bike paths and walk ways are also an added bonus particularly if it connects to the city.
22. Walk, run, ride a bike or a scooter.
23. Family with young kids.
24. Nature inspired playground/small picnic area, open space to run and a few cafes. Lots of trees. Something like the small playground outside of Plat4Bowden. Outdoor exercise equipment like at Charles Cane Reserve.
25. By car or rail depending what is more convenient at the time.
26. Well maintained median strips and footpaths not dead grass, weeds and broken asphalt
27. Lots of trees to act as a natural shaded area and to provide some privacy from the train line.
28. Run down broken facilities and rubbish. Needs to be well maintained
29. Possibly just myself or with friends and family
30. Walk or ride bike, as I live nearby
31. To take part in some activity, such as using outdoor gym equipment
32. The space has to have a reason to draw people to it, like a coffee shop or cafe.
33. The park further down Churchill Rd towards the city. It has outdoor gym equipment and an oval and is well used by the community. Has an adjacent coffee & bagel shop. It is a great place to meet people.

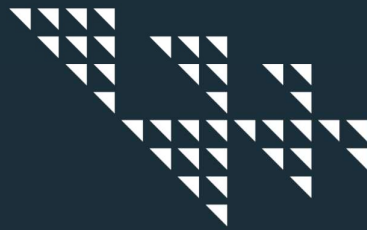

# RenewalSA